

All Recalls by Year 1995-2015

Year	All						Defect						Compliance					
	All		Uninfluenced		Influenced		All		Uninfluenced		Influenced		All		Uninfluenced		Influenced	
	Recalls	Affected	Recalls	Affected	Recalls	Affected	Recalls	Affected	Recalls	Affected	Recalls	Affected	Recalls	Affected	Recalls	Affected	Recalls	Affected
1995	348	19,027,724	250	7,008,108	98	12,019,616	279	15,899,098	189	3,930,353	90	11,968,745	69	3,128,626	61	3,077,755	8	50,871
1996	341	19,505,204	237	5,863,090	104	13,642,114	290	17,100,960	197	4,155,333	93	12,945,627	51	2,404,244	40	1,707,757	11	696,487
1997	312	16,744,265	247	4,328,828	65	12,415,437	273	14,943,643	215	3,952,654	58	10,990,989	39	1,800,622	32	376,174	7	1,424,448
1998	408	19,185,682	315	7,142,374	93	12,043,308	343	17,448,789	261	5,571,752	82	11,877,037	65	1,736,893	54	1,570,622	11	166,271
1999	440	55,560,458	333	40,570,828	107	14,989,630	349	52,635,122	270	39,168,437	79	13,466,685	91	2,925,336	63	1,402,391	28	1,522,945
2000	626	44,615,540	504	13,193,733	122	31,421,807	501	39,708,133	417	10,062,950	84	29,645,183	125	4,907,407	87	3,130,783	38	1,776,624
2001	527	22,391,967	437	12,139,797	90	10,252,170	436	20,112,189	374	10,520,343	62	9,591,846	91	2,279,778	63	1,619,454	28	660,324
2002	506	25,264,339	413	10,268,484	93	14,995,855	450	20,320,981	372	9,498,939	78	10,822,042	56	4,943,358	41	769,545	15	4,173,813
2003	600	22,780,784	445	11,917,299	155	10,863,485	478	18,172,762	349	7,947,339	129	10,213,568	122	4,608,022	96	3,969,960	26	638,062
2004	698	33,009,036	533	13,827,864	165	19,181,172	564	30,383,887	438	11,513,748	126	18,720,078	134	2,625,149	95	2,314,116	39	311,033
2005	645	20,398,646	465	8,285,726	180	12,112,920	528	19,077,638	393	7,341,090	135	11,736,548	117	1,321,008	72	944,636	45	376,372
2006	613	14,056,632	477	7,157,377	136	6,899,255	495	10,801,420	416	5,179,479	79	5,621,941	118	3,255,212	61	1,977,898	57	1,277,314
2007	713	20,616,143	575	9,885,459	138	10,730,684	585	19,451,517	485	9,352,514	100	10,099,003	128	1,164,626	90	532,945	38	631,681
2008	780	22,200,445	492	12,409,012	288	9,791,433	589	18,688,128	396	11,400,150	193	7,287,978	191	3,512,317	96	1,008,862	95	2,503,455
2009	570	17,576,820	395	8,886,359	175	8,690,461	427	16,798,803	337	8,284,857	90	8,513,946	143	778,017	58	601,502	85	176,515
2010	722	22,645,254	596	17,212,905	126	5,432,349	616	21,391,149	510	16,097,307	106	5,293,842	106	1,254,105	86	1,115,598	20	138,507
2011	657	15,762,989	506	7,892,717	151	7,870,272	559	14,931,785	424	7,313,012	135	7,618,773	98	831,204	82	579,705	16	251,499
2012	659	18,269,690	496	8,663,717	163	9,605,973	540	17,115,038	396	7,915,962	144	9,199,076	119	1,154,652	100	747,755	19	406,897
2013	712	26,284,076	532	18,545,063	180	7,739,013	611	24,667,856	445	17,136,162	166	7,531,694	101	1,616,220	87	1,408,901	14	207,319
2014	877	61,327,389	720	43,461,759	157	17,865,630	729	59,535,103	605	42,238,197	124	17,296,906	148	1,792,286	115	1,223,562	33	568,724
2015	973	87,596,264	878	29,375,363	95	58,220,901	826	84,370,620	742	27,508,037	84	56,862,583	147	3,225,644	136	1,867,326	11	1,358,318
Total	12,727	604,819,347	9,846	298,035,862	2,881	306,783,485	10,468	553,554,621	8,231	266,088,615	2,237	287,304,090	2,259	51,264,726	1,615	31,947,247	644	19,317,479

Vehicle Recall Summary by Year 1995-2015

Year	All						Defect						Compliance					
	All		Uninfluenced		Influenced		All		Uninfluenced		Influenced		All		Uninfluenced		Influenced	
	Recalls	Affected	Recalls	Affected	Recalls	Affected	Recalls	Affected	Recalls	Affected	Recalls	Affected	Recalls	Affected	Recalls	Affected	Recalls	Affected
1995	265	18,121,565	206	6,249,241	59	11,872,324	208	15,279,562	152	3,412,495	56	11,867,067	57	2,842,003	54	2,836,746	3	5,257
1996	304	17,826,392	213	4,973,442	91	12,852,950	260	16,157,219	177	3,339,206	83	12,818,013	44	1,669,173	36	1,634,236	8	34,937
1997	265	14,712,658	212	3,940,781	53	10,771,877	237	14,519,589	188	3,773,171	49	10,746,418	28	193,069	24	167,610	4	25,459
1998	365	17,146,878	280	6,034,643	85	11,112,235	304	15,535,371	228	4,527,647	76	11,007,724	61	1,611,507	52	1,506,996	9	104,511
1999	395	19,376,291	298	7,727,007	97	11,649,284	312	16,506,436	240	6,348,471	72	10,157,965	83	2,869,855	58	1,378,536	25	1,491,319
2000	541	24,636,743	443	12,109,060	98	12,527,683	432	20,012,869	357	8,979,092	75	11,033,777	109	4,623,874	86	3,129,968	23	1,493,906
2001	453	13,626,263	376	10,087,582	77	3,538,681	379	11,845,190	322	8,833,836	57	3,011,354	74	1,781,073	54	1,253,746	20	527,327
2002	434	18,435,673	347	8,428,887	87	10,006,786	385	17,564,390	310	7,715,669	75	9,848,721	49	871,283	37	713,218	12	158,065
2003	527	19,062,913	398	10,106,570	129	8,956,343	429	15,318,677	311	6,703,359	118	8,603,463	98	3,744,236	87	3,403,211	11	341,025
2004	600	30,806,580	459	11,776,617	141	19,029,963	493	28,358,599	375	9,516,758	118	18,691,780	107	2,447,981	84	2,259,859	23	188,122
2005	562	18,962,510	406	7,144,357	156	11,818,153	472	18,170,464	346	6,637,314	126	11,533,150	90	792,046	60	507,043	30	285,003
2006	490	11,203,534	395	5,048,886	95	6,154,648	415	8,741,175	341	3,199,985	74	5,541,190	75	2,462,359	54	1,848,901	21	613,458
2007	587	14,816,417	485	5,723,710	102	9,092,707	502	14,147,352	408	5,506,005	94	8,641,347	85	669,065	77	217,705	8	451,360
2008	683	10,207,696	412	3,525,247	271	6,682,449	528	8,268,650	337	2,780,964	191	5,487,686	155	1,939,046	75	744,283	80	1,194,763
2009	491	16,125,894	337	8,034,580	154	8,091,314	369	15,439,188	287	7,442,272	82	7,996,916	122	686,706	50	592,308	72	94,398
2010	647	19,691,419	527	14,309,503	120	5,381,916	561	18,509,824	458	13,248,247	103	5,261,577	86	1,181,595	69	1,061,256	17	120,339
2011	598	13,807,119	452	6,781,629	146	7,025,490	505	13,137,915	374	6,363,756	131	6,774,159	93	669,204	78	417,873	15	251,331
2012	582	16,486,229	435	6,981,502	147	9,504,727	486	15,547,061	346	6,370,130	140	9,176,931	96	939,168	89	611,372	7	327,796
2013	629	20,252,849	463	13,138,981	166	7,113,868	544	19,316,357	386	12,340,316	158	6,976,041	85	936,492	77	798,665	8	137,827
2014	779	50,989,948	653	41,435,596	126	9,554,352	662	49,800,656	547	40,246,725	115	9,553,931	117	1,189,292	106	1,188,871	11	421
2015	868	51,259,648	792	27,983,936	76	23,275,712	738	49,177,994	665	26,304,391	73	22,873,603	130	2,081,654	127	1,679,545	3	402,109
Total	11,065	437,555,219	8,589	221,541,757	2,476	216,013,462	9,221	401,354,538	7,155	193,589,809	2,066	207,602,813	1,844	36,200,681	1,434	27,951,948	410	8,248,733

Equipment Recall Summary by Year 1995-2015

Year	All						Defect						Compliance					
	All		Uninfluenced		Influenced		All		Uninfluenced		Influenced		All		Uninfluenced		Influenced	
	Recalls	Affected	Recalls	Affected	Recalls	Affected	Recalls	Affected	Recalls	Affected	Recalls	Affected	Recalls	Affected	Recalls	Affected	Recalls	Affected
1995	75	524,849	38	418,409	37	106,440	69	517,520	35	415,842	34	101,678	6	7,329	3	2,567	3	4,762
1996	30	852,747	17	63,583	13	789,164	27	191,197	17	63,583	10	127,614	3	661,550	0	0	3	661,550
1997	34	388,134	25	177,987	9	210,147	33	387,978	25	177,987	8	209,991	1	156	0	0	1	156
1998	35	513,239	29	424,072	6	89,167	33	461,759	28	392,446	5	69,313	2	51,480	1	31,626	1	19,854
1999	33	33,851,801	26	32,830,936	7	1,020,865	29	33,796,543	25	32,807,304	4	989,239	4	55,258	1	23,632	3	31,626
2000	73	1,182,952	55	1,071,308	18	111,644	61	1,118,570	55	1,071,308	6	47,262	12	64,382	0	0	12	64,382
2001	56	1,028,192	47	894,272	9	133,920	45	586,621	42	563,039	3	23,582	11	441,571	5	331,233	6	110,338
2002	51	1,104,284	49	1,049,893	2	54,391	51	1,104,284	49	1,049,893	2	54,391	0	0	0	0	0	0
2003	60	1,373,197	40	1,097,098	20	276,099	43	630,758	34	532,159	9	98,599	17	742,439	6	564,939	11	177,500
2004	78	1,273,691	55	1,124,108	23	149,583	58	1,102,432	50	1,074,134	8	28,298	20	171,259	5	49,974	15	121,285
2005	71	1,088,242	48	804,914	23	283,328	49	648,026	41	456,067	8	191,959	22	440,216	7	348,847	15	91,369
2006	96	2,133,644	56	1,456,313	40	677,331	59	1,468,717	55	1,455,242	4	13,475	37	664,927	1	1,071	36	663,856
2007	108	1,760,379	78	1,526,717	30	233,662	73	1,552,982	72	1,497,982	1	55,000	35	207,397	6	28,735	29	178,662
2008	66	2,630,738	50	1,321,754	16	1,308,984	48	1,311,542	47	1,311,250	1	292	18	1,319,196	3	10,504	15	1,308,692
2009	64	750,794	47	659,693	17	91,101	49	667,196	44	658,157	5	9,039	15	83,598	3	1,536	12	82,062
2010	55	2,843,584	49	2,793,151	6	50,433	47	2,803,408	44	2,771,143	3	32,265	8	40,176	5	22,008	3	18,168
2011	54	625,545	50	575,010	4	50,535	51	604,075	48	553,708	3	50,367	3	21,470	2	21,302	1	168
2012	55	575,584	41	523,219	14	52,365	40	488,962	36	466,817	4	22,145	15	86,622	5	56,402	10	30,220
2013	69	4,526,541	56	3,940,577	13	585,964	58	3,931,549	50	3,375,896	8	555,653	11	594,992	6	564,681	5	30,311
2014	79	2,121,305	55	1,686,566	24	434,739	57	1,771,149	52	1,685,872	5	85,277	22	350,156	3	694	19	349,462
2015	92	35,735,699	74	880,510	18	34,855,189	77	34,640,374	67	741,394	10	33,898,980	15	1,095,325	7	139,116	8	956,209
Total	1,334	96,885,141	985	55,320,090	349	41,565,051	1,057	89,785,642	916	53,121,223	141	36,664,419	277	7,099,499	69	2,198,867	208	4,900,632

Child Safety Seat Recall Summary by Year 1995-2015

Year	All						Defect						Compliance					
	All		Uninfluenced		Influenced		All		Uninfluenced		Influenced		All		Uninfluenced		Influenced	
	Recalls	Affected	Recalls	Affected	Recalls	Affected	Recalls	Affected	Recalls	Affected	Recalls	Affected	Recalls	Affected	Recalls	Affected	Recalls	Affected
1995	5	371,783	3	330,931	2	40,852	1	100,000	1	100,000	0	0	4	271,783	2	230,931	2	40,852
1996	5	824,823	5	824,823	0	0	2	752,000	2	752,000	0	0	3	72,823	3	72,823	0	0
1997	8	1,636,327	5	202,914	3	1,433,413	1	34,580	0	0	1	34,580	7	1,601,747	5	202,914	2	1,398,833
1998	4	928,406	2	86,500	2	841,906	2	854,500	1	54,500	1	800,000	2	73,906	1	32,000	1	41,906
1999	5	2,325,907	2	6,426	3	2,319,481	4	2,325,807	1	6,326	3	2,319,481	1	100	1	100	0	0
2000	6	4,383,295	1	815	5	4,382,480	2	4,164,144	0	0	2	4,164,144	4	219,151	1	815	3	218,336
2001	8	3,933,456	5	153,887	3	3,779,569	3	3,891,747	2	134,837	1	3,756,910	5	41,709	3	19,050	2	22,659
2002	8	5,044,756	4	110,078	4	4,934,678	3	973,696	2	54,766	1	918,930	5	4,071,060	2	55,312	3	4,015,748
2003	10	2,343,929	4	712,886	6	1,631,043	4	2,223,232	2	711,726	2	1,511,506	6	120,697	2	1,160	4	119,537
2004	3	357,475	2	355,849	1	1,626	2	355,849	2	355,849	0	0	1	1,626	0	0	1	1,626
2005	4	213,055	3	201,616	1	11,439	2	200,991	1	189,552	1	11,439	2	12,064	2	12,064	0	0
2006	5	129,825	4	62,549	1	67,276	1	67,276	0	0	1	67,276	4	62,549	4	62,549	0	0
2007	11	3,664,521	7	2,353,612	4	1,310,909	7	3,384,512	3	2,073,603	4	1,310,909	4	280,009	4	280,009	0	0
2008	10	1,296,036	10	1,296,036	0	0	7	1,130,982	7	1,130,982	0	0	3	165,054	3	165,054	0	0
2009	8	530,355	4	22,309	4	508,046	5	526,246	2	18,255	3	507,991	3	4,109	2	4,054	1	55
2010	4	54,774	4	54,774	0	0	3	40,982	3	40,982	0	0	1	13,792	1	13,792	0	0
2011	2	883,774	1	89,527	1	794,247	1	794,247	0	0	1	794,247	1	89,527	1	89,527	0	0
2012	4	71,563	4	71,563	0	0	2	69,675	2	69,675	0	0	2	1,888	2	1,888	0	0
2013	3	75,282	2	36,101	1	39,181	1	2,962	1	2,962	0	0	2	72,320	1	33,139	1	39,181
2014	6	7,847,416	1	16,655	5	7,830,761	5	7,674,353	1	16,655	4	7,657,698	1	173,063	0	0	1	173,063
2015	1	213,753	1	213,753	0	0	1	213,753	1	213,753	0	0	0	0	0	0	0	0
Total	120	37,130,511	74	7,203,604	46	29,926,907	59	29,781,534	34	5,926,423	25	23,855,111	61	7,348,977	40	1,277,181	21	6,071,796

Tire Recall Summary by Year 1995-2015

Year	All						Defect						Compliance					
	All		Uninfluenced		Influenced		All		Uninfluenced		Influenced		All		Uninfluenced		Influenced	
	Recalls	Affected	Recalls	Affected	Recalls	Affected	Recalls	Affected	Recalls	Affected	Recalls	Affected	Recalls	Affected	Recalls	Affected	Recalls	Affected
1995	3	9,527	3	9,527	0	0	1	2,016	1	2,016	0	0	2	7,511	2	7,511	0	0
1996	2	1,242	2	1,242	0	0	1	544	1	544	0	0	1	698	1	698	0	0
1997	5	7,146	5	7,146	0	0	2	1,496	2	1,496	0	0	3	5,650	3	5,650	0	0
1998	4	597,159	4	597,159	0	0	4	597,159	4	597,159	0	0	0	0	0	0	0	0
1999	7	6,459	7	6,459	0	0	4	6,336	4	6,336	0	0	3	123	3	123	0	0
2000	6	14,412,550	5	12,550	1	14,400,000	6	14,412,550	5	12,550	1	14,400,000	0	0	0	0	0	0
2001	10	3,804,056	9	1,004,056	1	2,800,000	9	3,788,631	8	988,631	1	2,800,000	1	15,425	1	15,425	0	0
2002	13	679,626	13	679,626	0	0	11	678,611	11	678,611	0	0	2	1,015	2	1,015	0	0
2003	3	745	3	745	0	0	2	95	2	95	0	0	1	650	1	650	0	0
2004	17	571,290	17	571,290	0	0	11	567,007	11	567,007	0	0	6	4,283	6	4,283	0	0
2005	8	134,839	8	134,839	0	0	5	58,157	5	58,157	0	0	3	76,682	3	76,682	0	0
2006	22	589,629	22	589,629	0	0	20	524,252	20	524,252	0	0	2	65,377	2	65,377	0	0
2007	7	374,826	5	281,420	2	93,406	3	366,671	2	274,924	1	91,747	4	8,155	3	6,496	1	1,659
2008	21	8,065,975	20	6,265,975	1	1,800,000	6	7,976,954	5	6,176,954	1	1,800,000	15	89,021	15	89,021	0	0
2009	7	169,777	7	169,777	0	0	4	166,173	4	166,173	0	0	3	3,604	3	3,604	0	0
2010	16	55,477	16	55,477	0	0	5	36,935	5	36,935	0	0	11	18,542	11	18,542	0	0
2011	3	446,551	3	446,551	0	0	2	395,548	2	395,548	0	0	1	51,003	1	51,003	0	0
2012	18	1,136,314	16	1,087,433	2	48,881	12	1,009,340	12	1,009,340	0	0	6	126,974	4	78,093	2	48,881
2013	11	1,429,404	11	1,429,404	0	0	8	1,416,988	8	1,416,988	0	0	3	12,416	3	12,416	0	0
2014	13	368,720	11	322,942	2	45,778	5	288,945	5	288,945	0	0	8	79,775	6	33,997	2	45,778
2015	12	387,164	11	297,164	1	90,000	10	338,499	9	248,499	1	90,000	2	48,665	2	48,665	0	0
Total	208	33,248,476	198	13,970,411	10	19,278,065	131	32,632,907	126	13,451,160	5	19,181,747	77	615,569	72	519,251	5	96,318

Vehicle Recalls Per Year 1995 - 2015

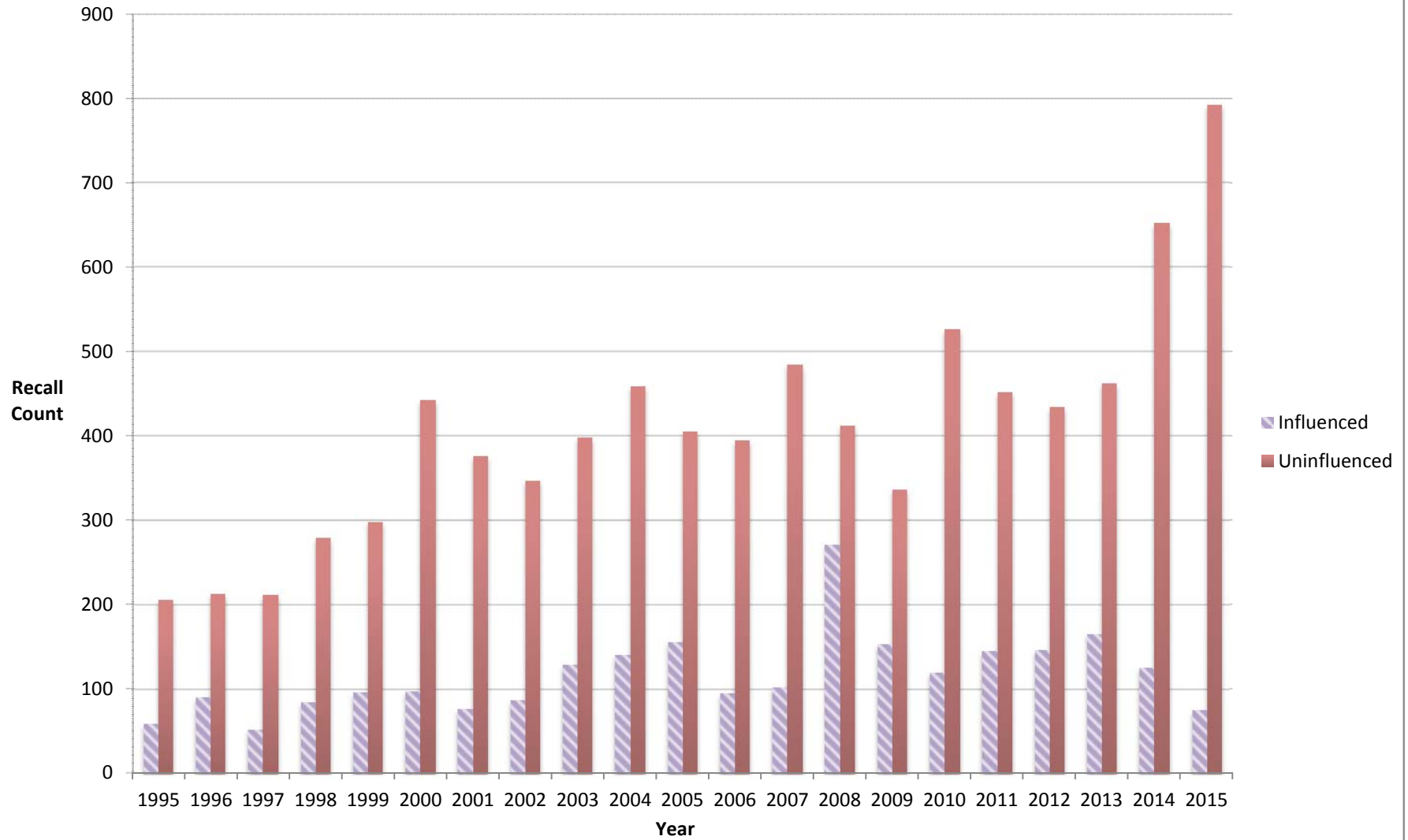

Quantity of Vehicles Recalled 1995 - 2015

